

CANNON DESIGN
ROYAL JUBILEE HOSPITAL
PATIENT TOWER

SITE DEVELOPMENT
CORE DESIGN
BIM TESTING & COORDINATION

2008



This project was a design-build project to add a new patient tower to an existing hospital complex in Western Canada. My roles focused on site plan development and stair and elevator design.

The building has five egress stairs, all of which presented unique challenges due to topographical variations of the site as well as the complex layout of the building.

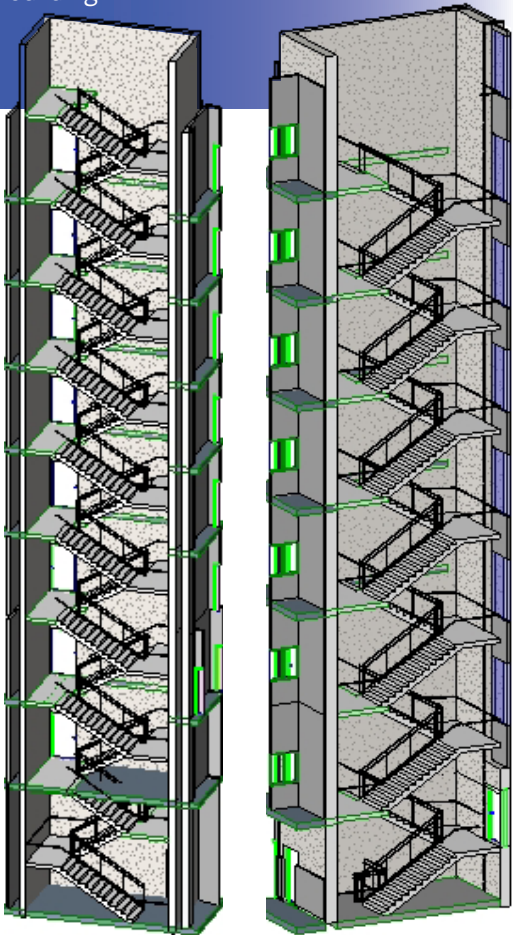

Loren Witzel

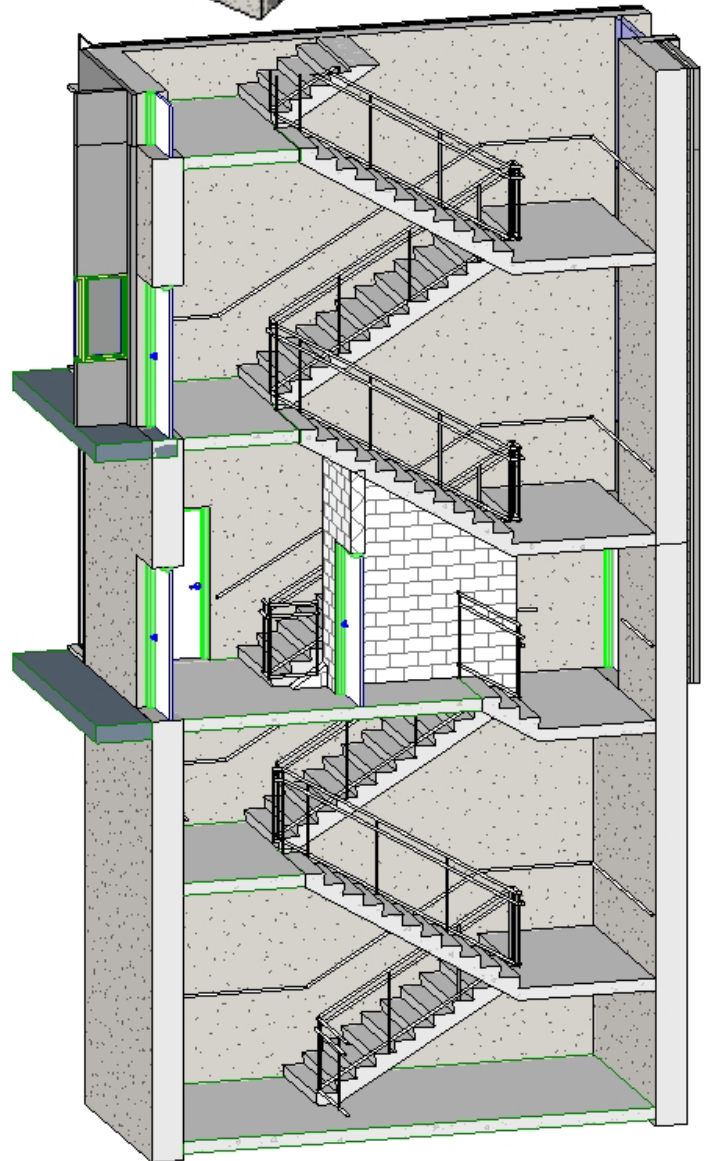
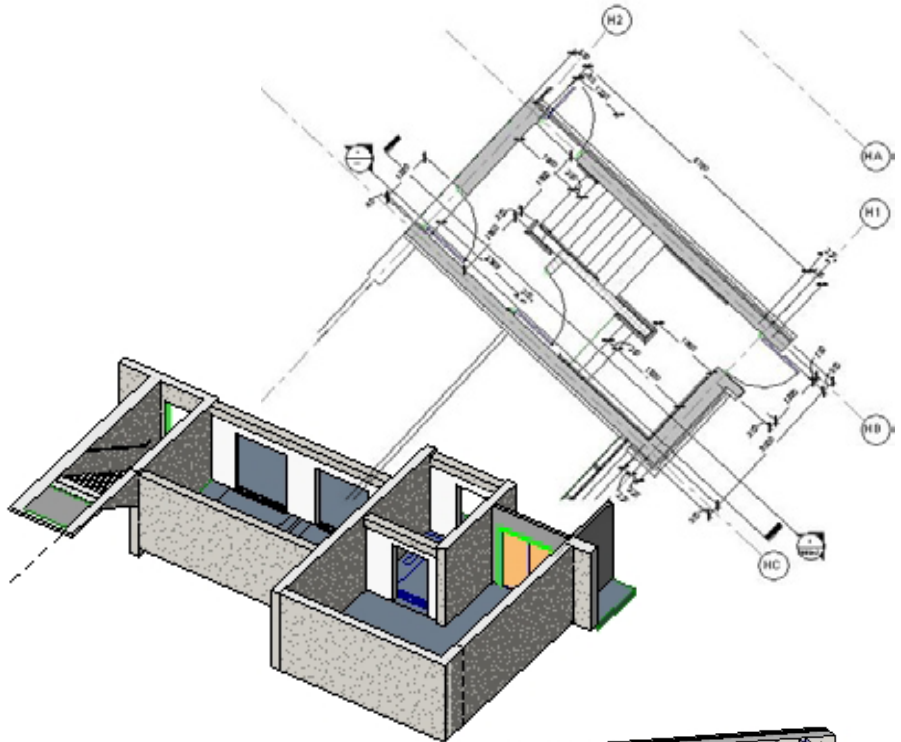

www.lorenwitzel.com

lw@lorenwitzel.com